PREFEITURA DE FLORIANÓPOLIS
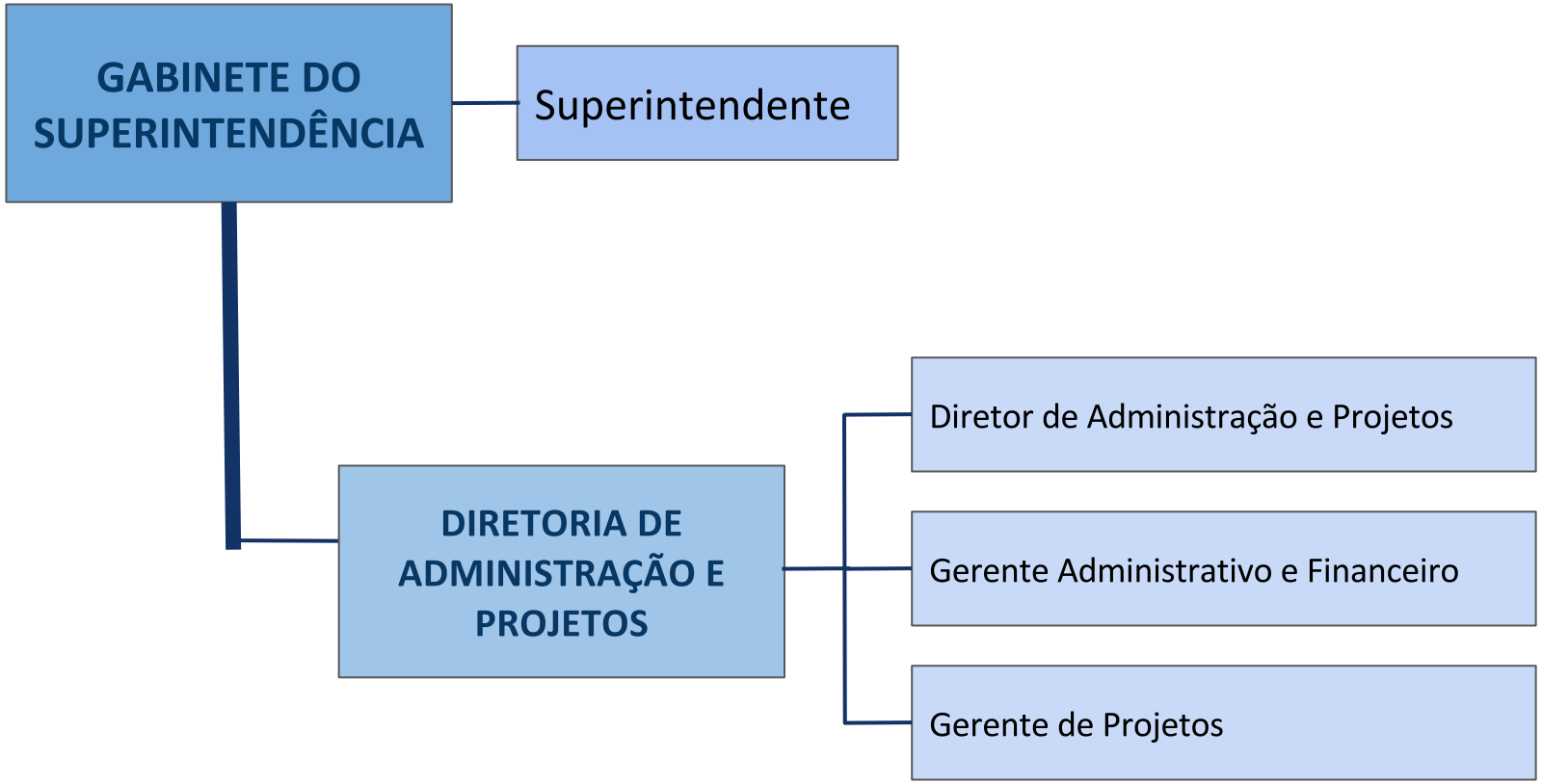
FUNDAÇÃO DE ESPORTES